

Bastion Pośredni

FLYING DUTCHMAN TEAM

Oskar Alaburda

Marta Banasik

Łukasz Dąbrowski

Krzysztof Szafrński

SWOT ANALYSIS

STRENGTHS

- Close to the city center
- Residential buildings from XIX / XX century
- Interesting military objects

WEAKNESSES

- Isolated from city by W-Z road
- Lack of investments
- No public spaces, restaurants, shops, playgrounds

OPPORTUNITIES

- Growth of social awareness
- Closeness of a new platform of the Fast Train - Gdańsk Śródmieście

THREATS

- Proceeding devastation
- Whole district may disappear
- Closeness of the Hevelianum Centre

We have an idea!

- 0 Users: citizens, tourists and cyclists
- 0 **Historical route**
- 0 **Bike route**



Historical path

- 0 Local guides
- 0 Tenements and historical urban structure
- 0 Expanded path on the top of fortifications



Historical path

- 0 Underground starcaise as a start point for exploring military objects
- 0 Small exhibition, information about the buildings

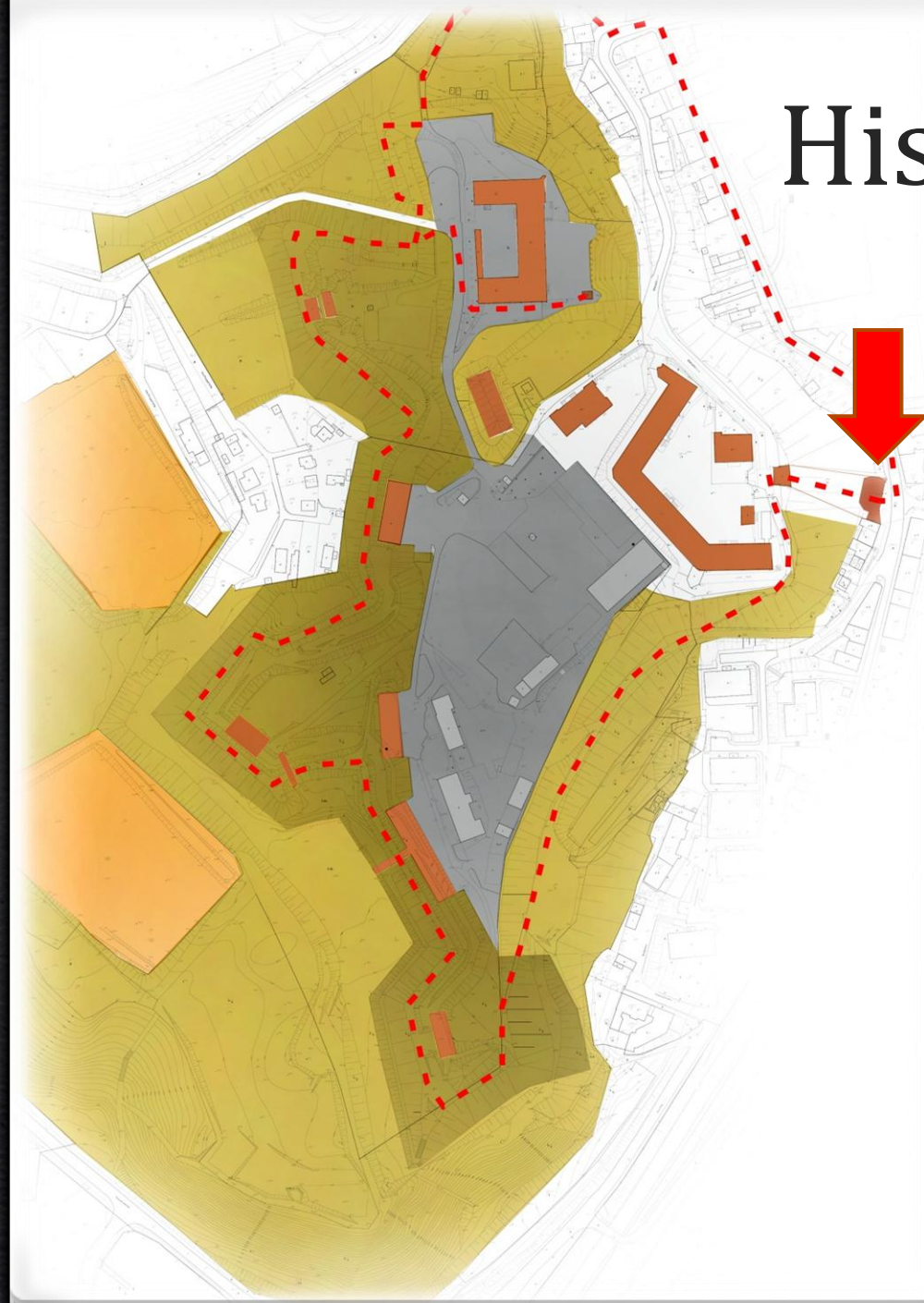

Historical path

- 0 Rest point in the middle of the path
- 0 Culmination point (accessible on Saturday and Sunday) located on the clock tower

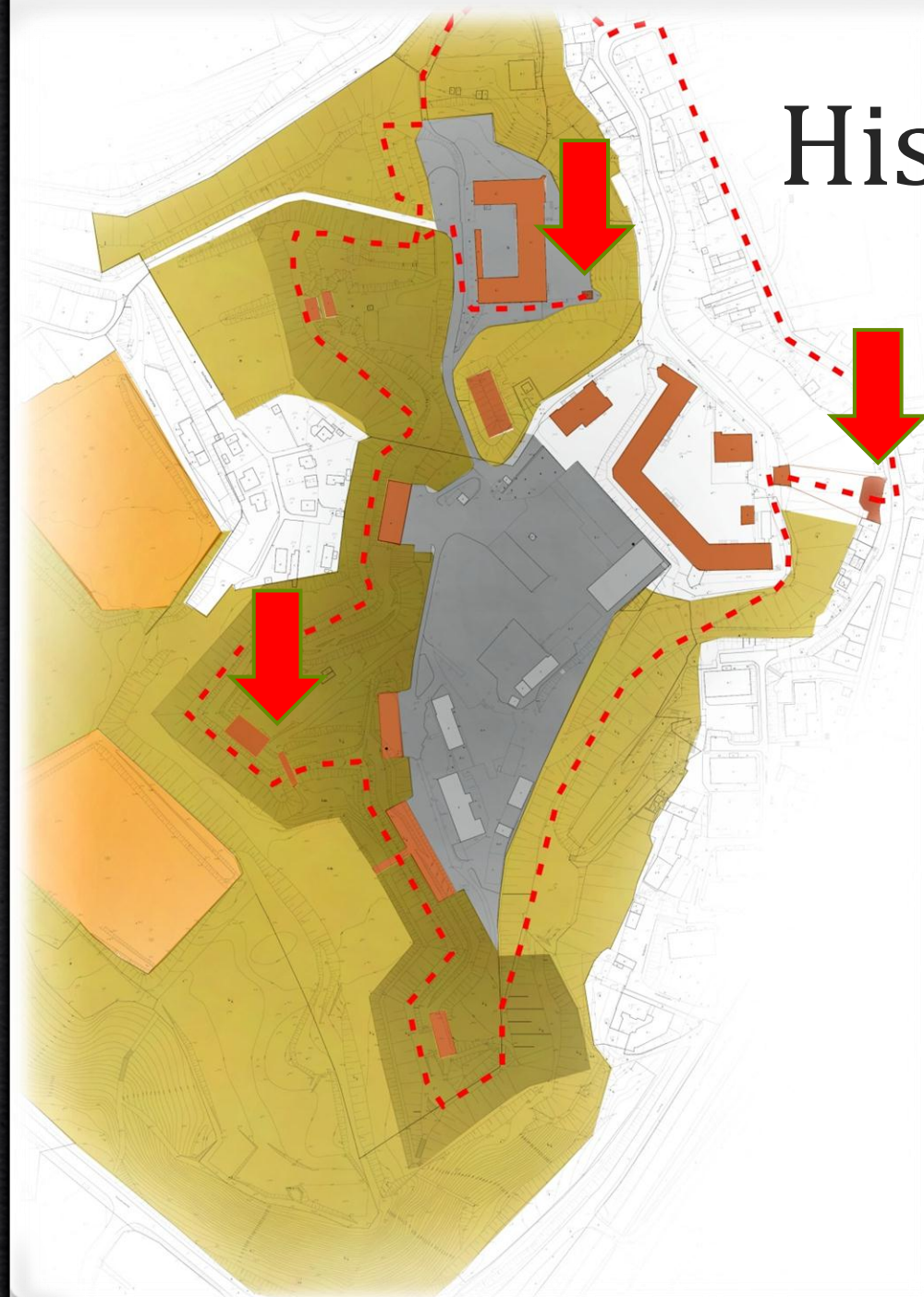

Bike route

- 0 Nowadays the place is used by cyclists
- 0 Cyclists add their own elements on the path destroying nature
- 0 Expand the walking-riding path
- 0 Create the jumping place
- 0 The rest place in the middle of the route– it's good to be there



Słoneczna Dolina

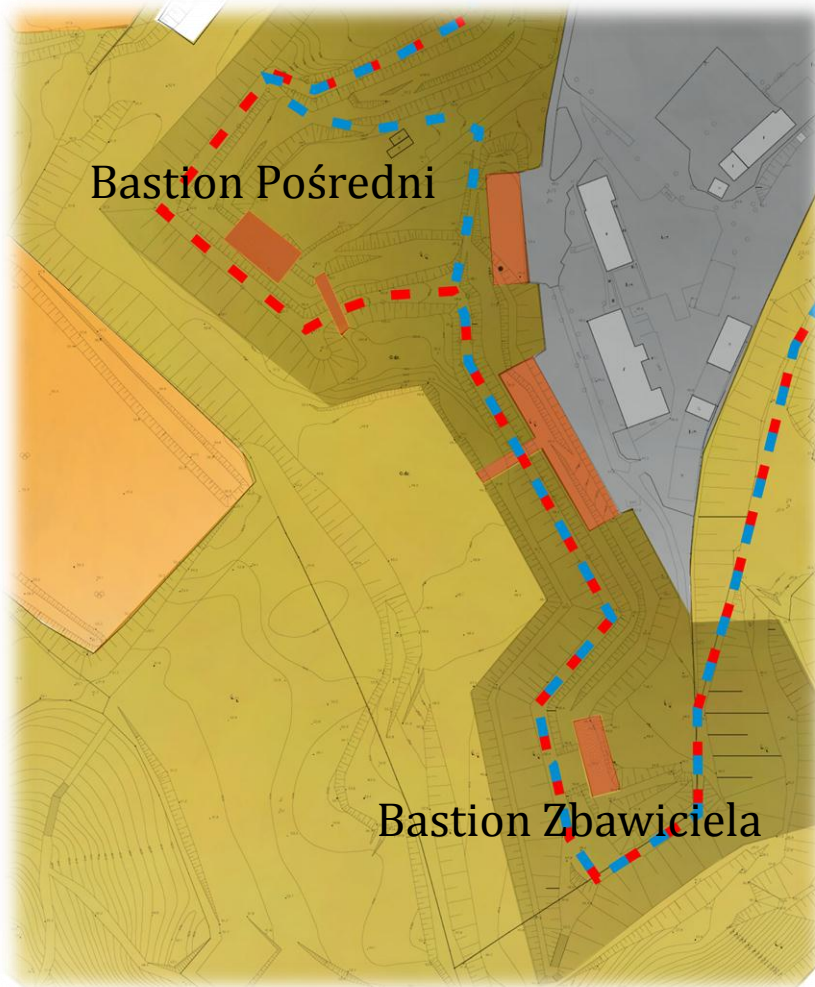

- 0 Cutting trees – the fortification shape would be more visible
- 0 Forest in this fragment is the least valuable
- 0 Słoneczna Dolina housing estate
- 0 Recreation area (football courts) in vicinity
- 0 Central point – gathering people in one place

Restaurant

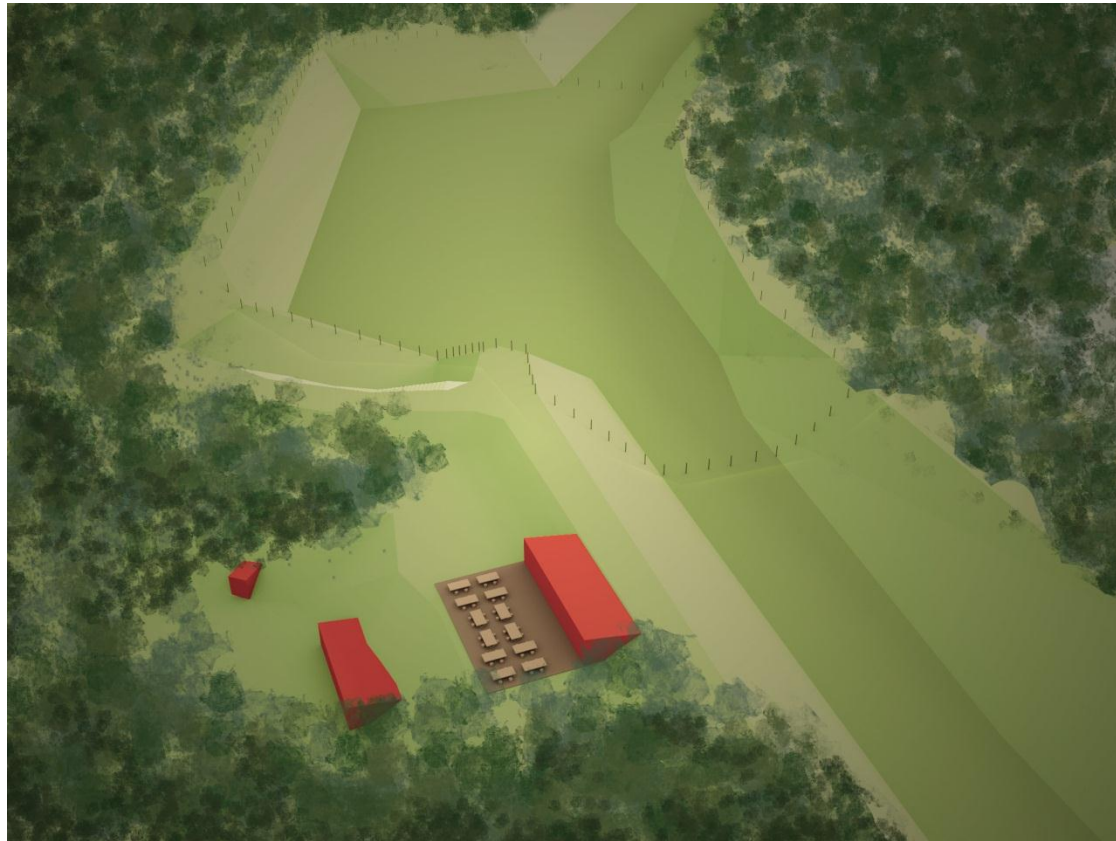

Widok na Bastion Pośredni i kurtynę między Bastionem Pośrednim a Bastionem Zbawiciela

- 0 In the middle of historical/cycle/walking path
- 0 Use of the historical building
- 0 Economic reason
- 0 Giving new life to the area
- 0 Added value to the place

Playground



- 0 Lack of them in the district
- 0 Social integration
- 0 Moms with prams walking – new group of users
- 0 Fun fun fun

Widok na Bastion Pośredni i kurtynę między Bastionem Pośrednim a Bastionem Zbawiciela

Goats



- 0 Back to the past
- 0 Ecologic lawn mowers
- 0 Help for preserving historical shape of the fortifications
- 0 Attraction for kids
- 0 Goat cheese and milk sold in the restaurant as a local specialty

Widok na Bastion Pośredni i kurtynę między Bastionem Pośrednim a Bastionem Zbawiciela



Widok na Bastion Pośredni
z Bastionu Zbawiciela

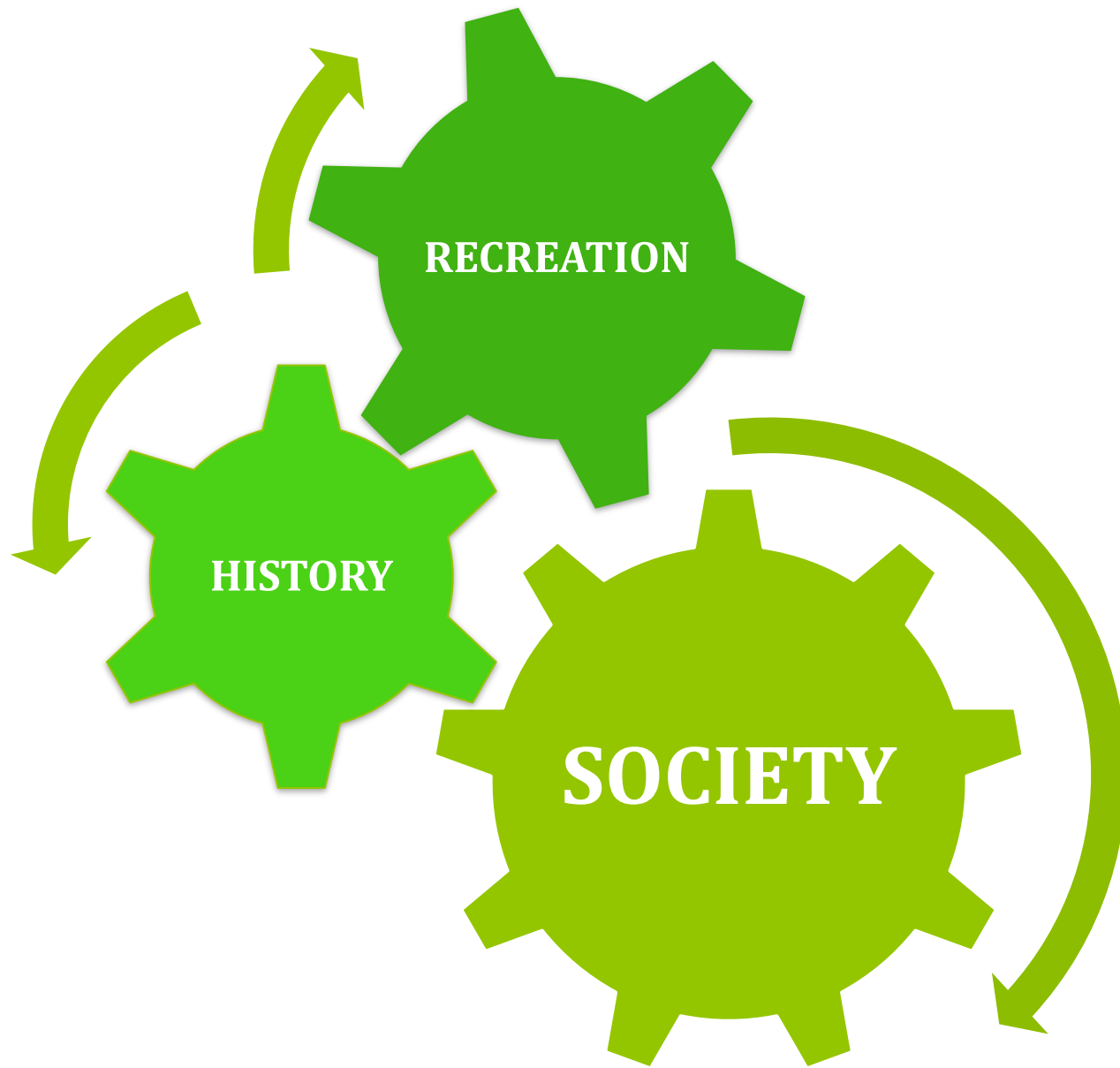

RECREATION

HISTORY

SOCIETY



Thank you for
your attention

FLYING DUTCHMAN TEAM